Global Payments

TRANSACTIONS

and Tracking Dashboard

PRESENTED BY

Sharon Rhoda
2520040001

Abstract

Global payment transactions involve multiple stages, intermediaries, and geographical regions, making them complex and difficult to track. Users often face challenges in understanding the current status of a payment, identifying delays, or knowing the reasons behind transaction failures. The lack of transparency in international payment flows can lead to confusion, reduced trust, and inefficiencies for individuals and organizations involved in cross-border transactions.

Solution Overview
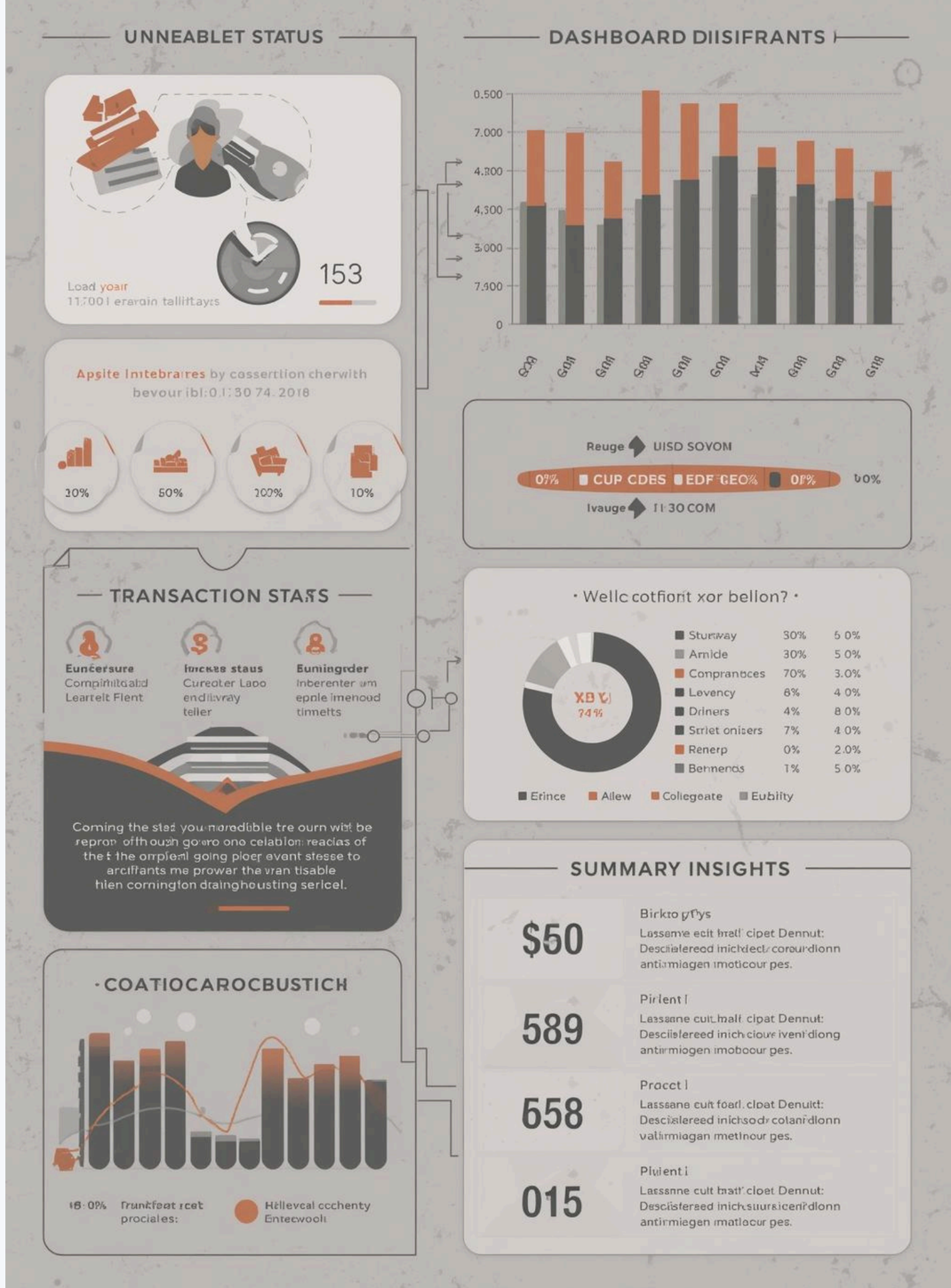
The Global Payment Transactions and Tracking Dashboard aims to address this issue by providing a centralized and user-friendly interface that visually represents the journey of global payments. The dashboard displays transaction status, movement across countries, currency flow, and summary insights in a clear and structured manner. By transforming complex payment data into easy-to-understand visual information, the project enhances transparency, improves user awareness, and serves as an effective tool for learning, monitoring, and demonstrating global payment processes.